

Schematic



TECHNICAL DATA :

Core : toriod $\emptyset 38.4 / \emptyset 21.5 / H11.1$, μ i 75 Iron powder or equivalent
 Wire : $\emptyset 1.18$ grade 1 class F or equivalent
 Rated current : 10A referred to 250V-50Hz and + 60°C ambient temperature
 Rated inductance : $152\mu\text{H} \pm 20\%$ at 10KHz , 0.1mA
 Climatic category : DIN GKC (-40 to +125°C; humidity cat. C)

RoHS compliance

Please, refer to general catalog for unspecified parameters

a	
IND	DATE

Radiohm Specification

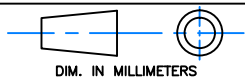

Designation : 51V38 - 152 μ H , 10A

Part number : _____

Date : 12/09/2023

Preliminary :

Final :

Checked by: NCIRI Sami

Customer Specification Approval

Part number : _____

Signature : _____

Name : _____

Title : _____

Date : _____